

## JTREC講演：UN/CEFACTの技術（ebXMLと技術仕様）解説

UN/CEFACTの技術（ebXMLと技術仕様）解説（その1）

# ebXMLの概要

2012年6月21日

JTREC監事 飯田善久（成蹊大学名誉教授）

1

## UN/CEFACT

- ・ 国連・欧州経済委員会(UNECE)の下部機関
- ・ United Nations Centre for Trade Facilitation and Electronic Business
- ・ 貿易円滑化と電子ビジネスのための国連センター
- ・ <http://www.unece.org/cefact/>
- ・ 貿易関係書類の書式統一化 ⇒ 国際標準仕様の策定
  - UN/EDIFACT  
(Electronic Data Interchange For Administration, Commerce and Transport)
  - ebXML

2

## UN/EDIFACT電文（メッセージ）例

```

UIH+RESREQ:D:96B::UN+1'
MSD+1:1'
ORG++++XYZ TOURS+1'
NUN+2:9'
CON+1:03-5562-4652:1:SHIBUYA MR'
TIF+YAMADA:21:2+ICHIROU:21:1:MR*HANAKO:21:2:MS'
CON+21:03-5690-7582:1:YAMADA MR'
PMT+2::1:86200:JPY'
TVL+951201+HND*CTS+001JAS+JD101:Y'
TVL+951205+CTS*HND+001JAS+JD110:Y'
UIT+1+11'

```

3

旅行電子商取引促進機構による

## 実証実験（97年、98年）

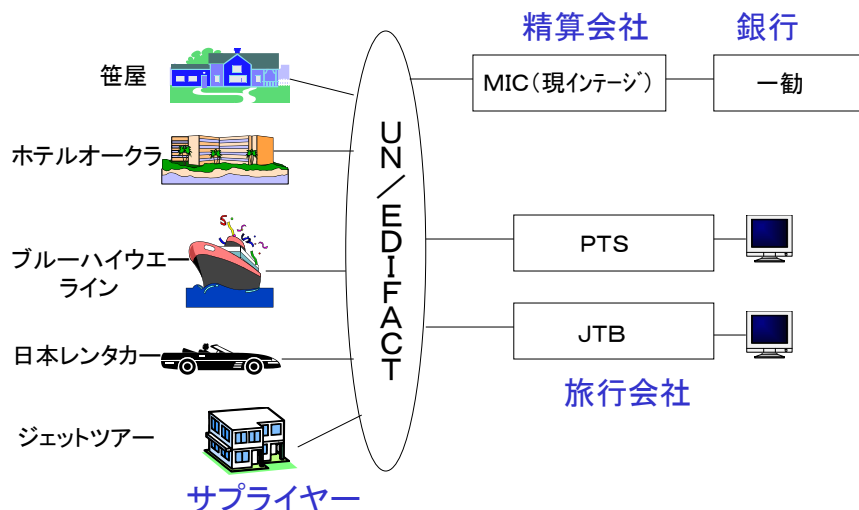

4

## インターネット・XMLの台頭

- 1995年 「インターネット」流行語大賞  
Java言語発表  
Internet Explorer発表
- 1998年 XML仕様策定
- 2001年 XML Schema仕様策定

5

## インターネット、XMLを利用したEDI

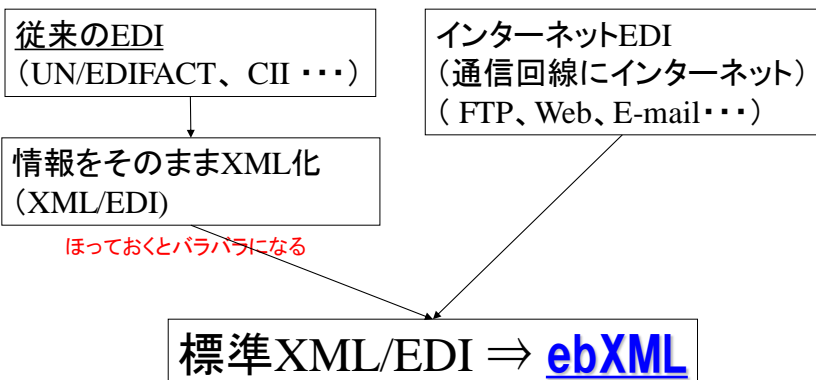

6

# 世界単一市場をめざして… ebXML

7

## 世界単一電子市場

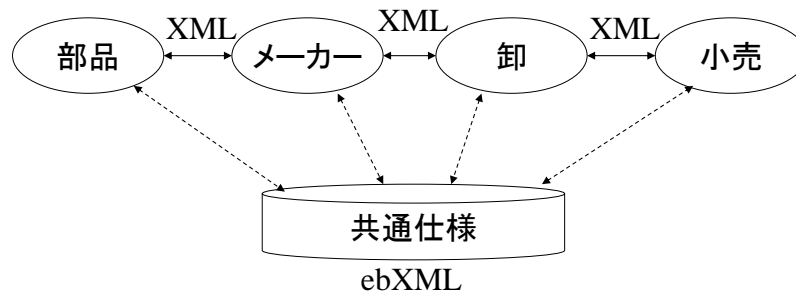

8

## ebXMLの誕生

- ・ UN/CEFACTとOASISの共同プロジェクト
- ・ 1999年11月から18ヶ月
- ・ OASIS (Organization for the Advancement of Structured Information Standards)

<http://www.oasis-open.org/>

アプリケーションに重点をおいた、Web標準策定を行っている国際的な業界団体

9

## UN/CEFACT Forumと関連事項

	春	秋	関連事項	
1996		Helsinki		
1997	Singapore	Anaheim		旅行実証実験
1998	Miami	Brussels		旅行実証実験 2月XML1.0勧告
1999	Atlanta	Canberra	11月 ebXMLプロジェクト発足	OTA発足
2000	Paris	Taipei		5月SOAP1.0勧告 9月UDDI発表 10月WSDL1.0 5月XML Schema勧告
2001	Washington	Rotterdam	5月 ebXMLプロジェクト一応完結	
2002	Barcelona	Geneva		
2003	San Diego	Seoul		
2004	Bonn	Washington		宿泊関係情報モデル調査
2005	Kuala Lumpur	Lyon		宿泊施設情報策定
2006	Vancouver	New Delhi		同上・国際標準承認

10

## JTREC講演：UN/CEFACTの技術（ebXMLと技術仕様）解説

## CEFACTキャンベラ会議

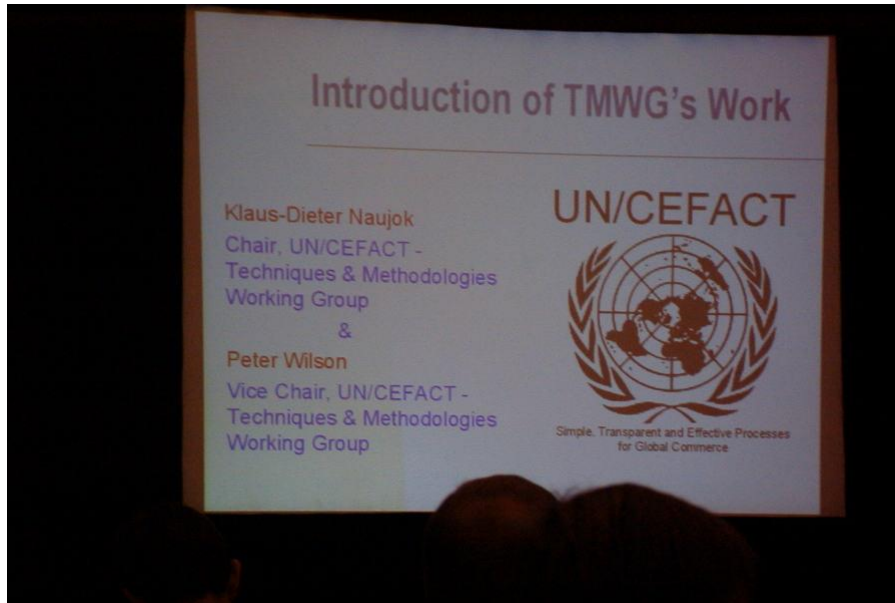

11

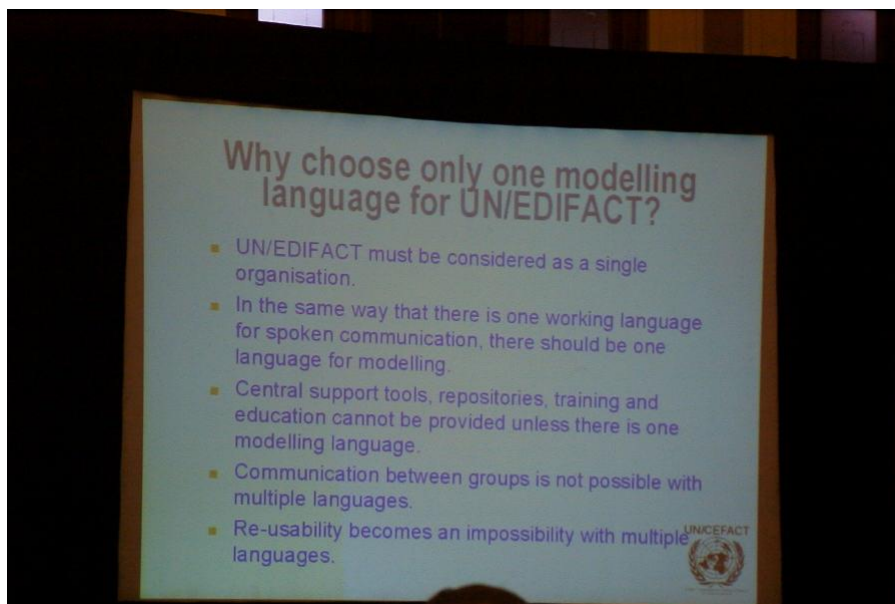

12

## JTREC講演：UN/CEFACTの技術（ebXMLと技術仕様）解説

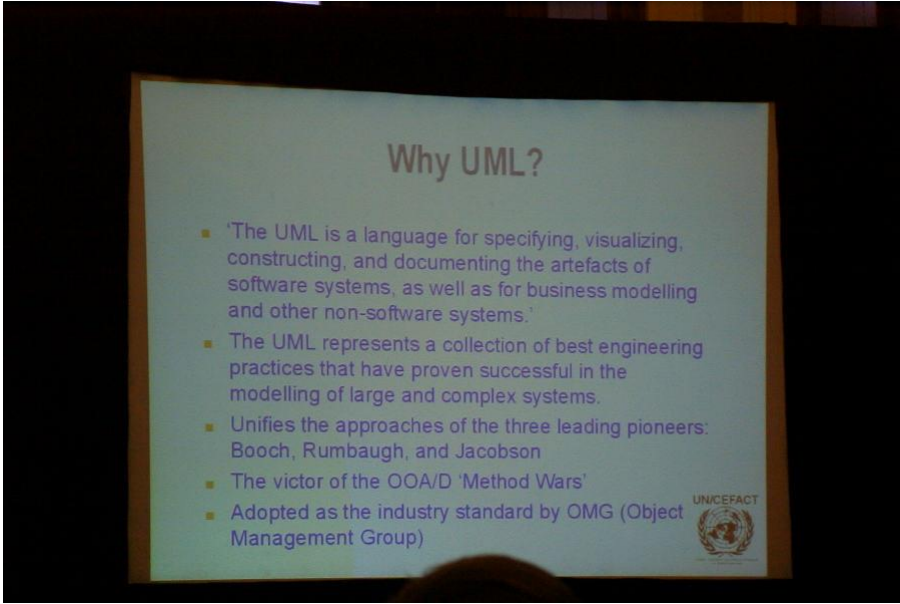

**Why UML?**

- 'The UML is a language for specifying, visualizing, constructing, and documenting the artefacts of software systems, as well as for business modelling and other non-software systems.'
- The UML represents a collection of best engineering practices that have proven successful in the modelling of large and complex systems.
- Unifies the approaches of the three leading pioneers: Booch, Rumbaugh, and Jacobson
- The victor of the OOA/D 'Method Wars'
- Adopted as the industry standard by OMG (Object Management Group)

UN/CEFACT

13

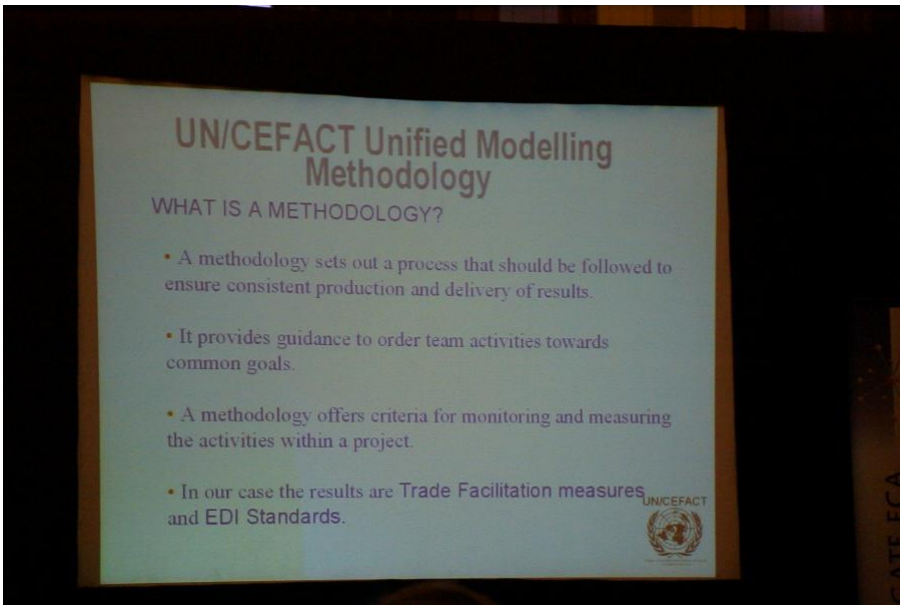

**UN/CEFACT Unified Modelling Methodology**

WHAT IS A METHODOLOGY?

- A methodology sets out a process that should be followed to ensure consistent production and delivery of results.
- It provides guidance to order team activities towards common goals.
- A methodology offers criteria for monitoring and measuring the activities within a project.
- In our case the results are Trade Facilitation measures and EDI Standards.

UN/CEFACT

14

## JTREC講演：UN/CEFACTの技術（ebXMLと技術仕様）解説

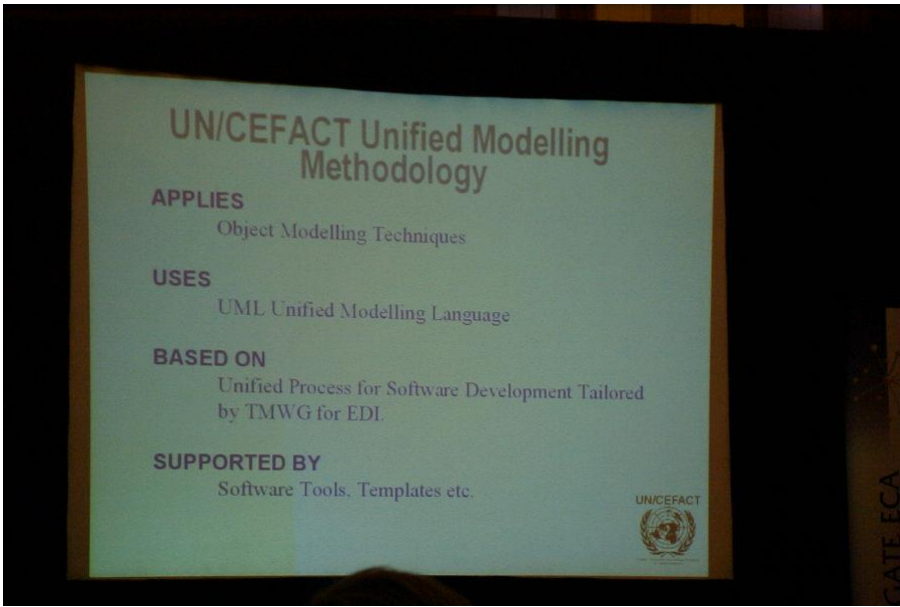

**UN/CEFACT Unified Modelling Methodology**

**APPLIES**  
Object Modelling Techniques

**USES**  
UML Unified Modelling Language

**BASED ON**  
Unified Process for Software Development Tailored by TMWG for EDI.

**SUPPORTED BY**  
Software Tools, Templates etc.

UN/CEFACT

15



**TMWG's XML Recommendations**

Initiate cooperation and coordination efforts with other organizations creating XML standards.

TMWG recommends that UN/CEFACT should be the driving force by launching and leading such a project.

Further, TMWG suggests in order to ensure a solution that would be accepted and supported by the Information Technology industry, that UN/CEFACT should work with and through an organization that shares the goal of open, inter-operable standards and which has strong links to the industry. The project would be open to all, but particularly those involved in the initiatives underway.

UN/CEFACT

16



## JTREC講演：UN/CEFACTの技術（ebXMLと技術仕様）解説

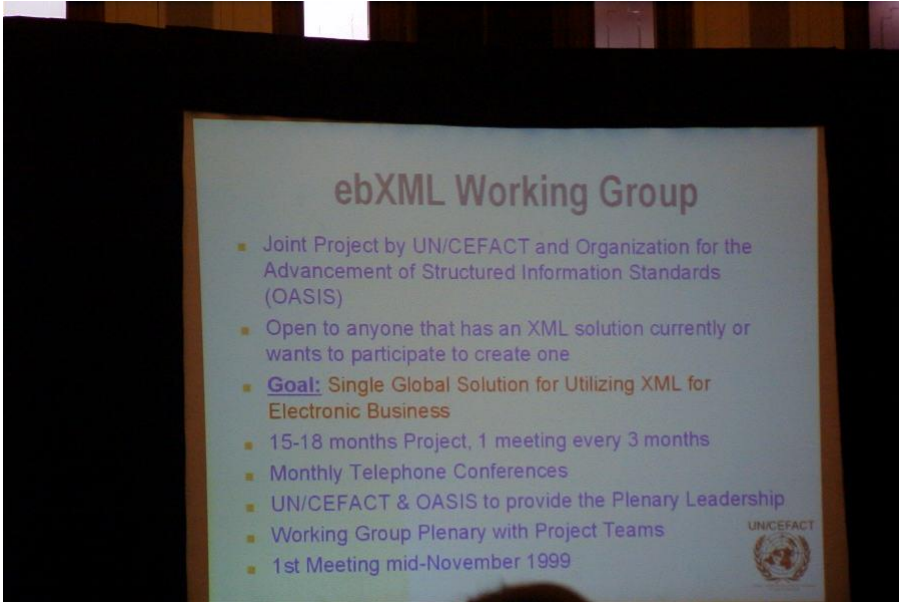

**ebXML Working Group**

- Joint Project by UN/CEFACT and Organization for the Advancement of Structured Information Standards (OASIS)
- Open to anyone that has an XML solution currently or wants to participate to create one
- **Goal:** Single Global Solution for Utilizing XML for Electronic Business
- 15-18 months Project, 1 meeting every 3 months
- Monthly Telephone Conferences
- UN/CEFACT & OASIS to provide the Plenary Leadership
- Working Group Plenary with Project Teams
- 1st Meeting mid-November 1999

UN/CEFACT

17

## 世界単一電子市場

- ビジネスプロセス記述の標準化
- 標準データ(コアコンポーネント)の策定
- パートナーとの合意書(コラボレーション)
- それらを登録／保管(レジストリ&レポジトリ)
- メッセージの通信仕様

18

## ビジネスプロセス

- ビジネスプロセス
  - ビジネスパートナー間で行われるビジネス取引活動
- ビジネストランザクション
  - ビジネスプロセスを構成する基本単位
  - ビジネス文書の交換
- コラボレーション(トランザクションの順序)
  - choreography (振付け)

19

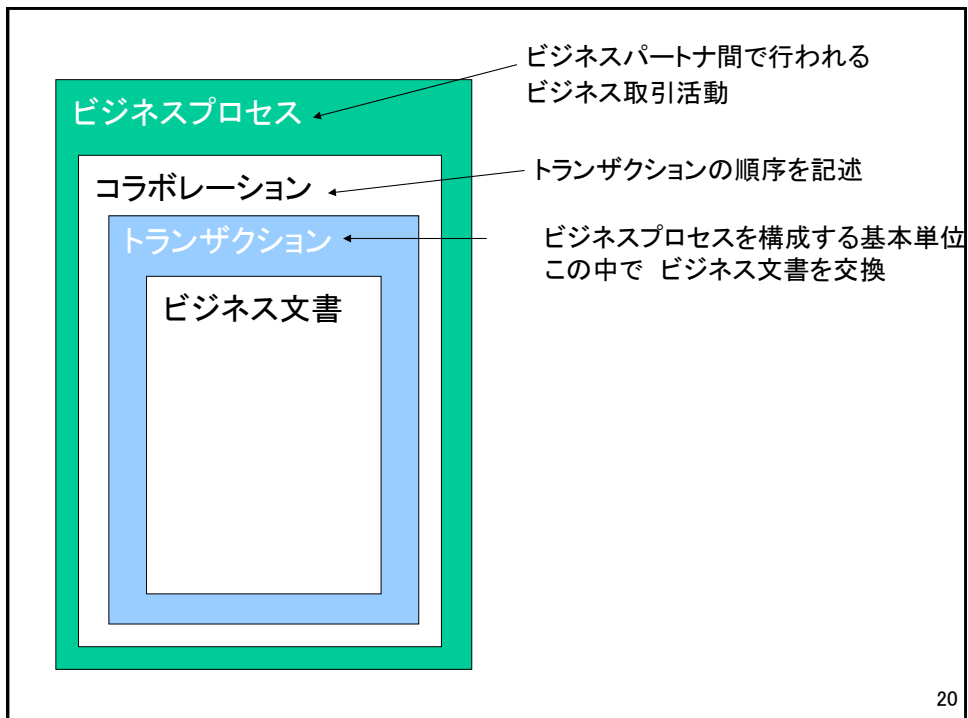

20

オブジェクト指向のための統一した表記法

## UMM

(UN/CEFACT Modeling Methodology)

- **UML**を用いて、対象となるビジネスを解析し、ビジネスプロセス、使用するデータのモデル化をする手法

21

## 宿泊関係の業務を例にして・・

- 「旅館施設情報提供及び予約業務における業務プロセス及び情報モデル調査」  
2004年3月
  - JTRECのホームページ <http://www.jtrec.org>  
⇒ JTREC情報 ⇒ 沿革

22

JTREC講演：UN/CEFACTの技術（ebXMLと技術仕様）解説

**ユースケース図**（利用者がどのような操作をするか、機能を利用するか）

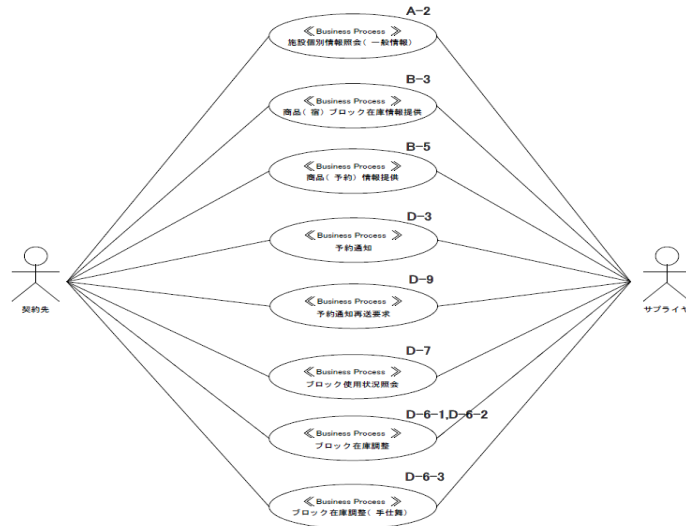

23

**アクティビティ図**（処理・動作の様子）

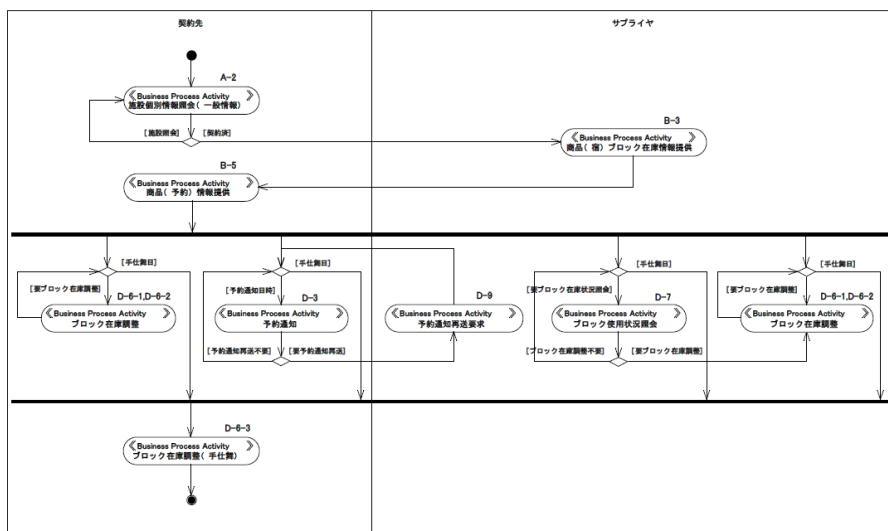

24

JTREC講演：UN/CEFACTの技術（ebXMLと技術仕様）解説

**コラボレーション** (相互作用を時間順に記述・メッセージのやり取りを記述)

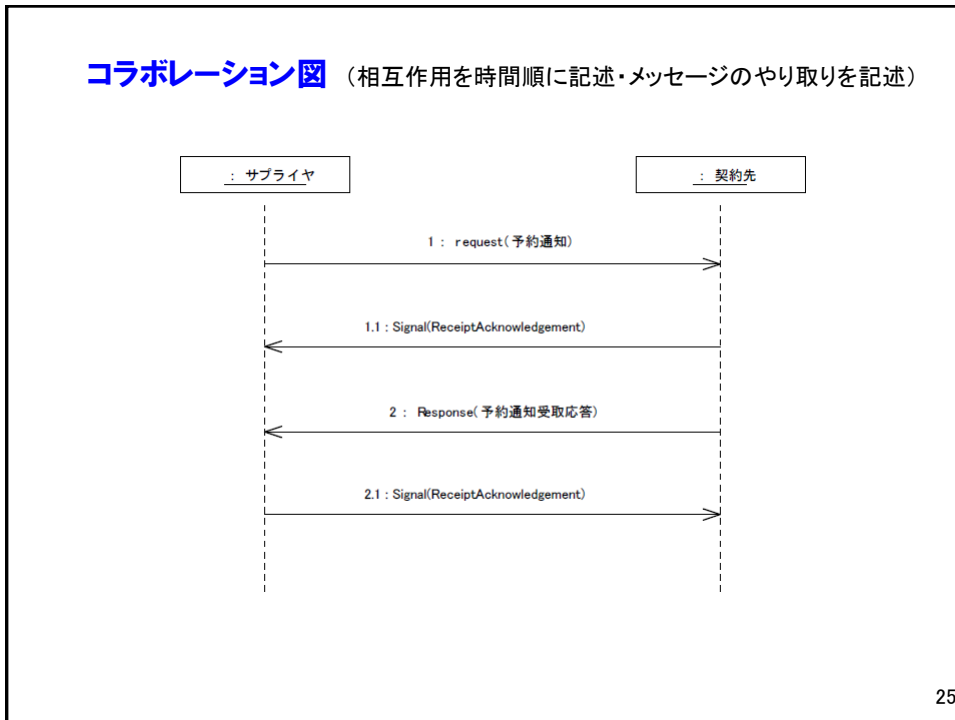

**クラス** (オブジェクトの静的構造を表す・交換する情報を分析し、メッセージの構造を記述する)

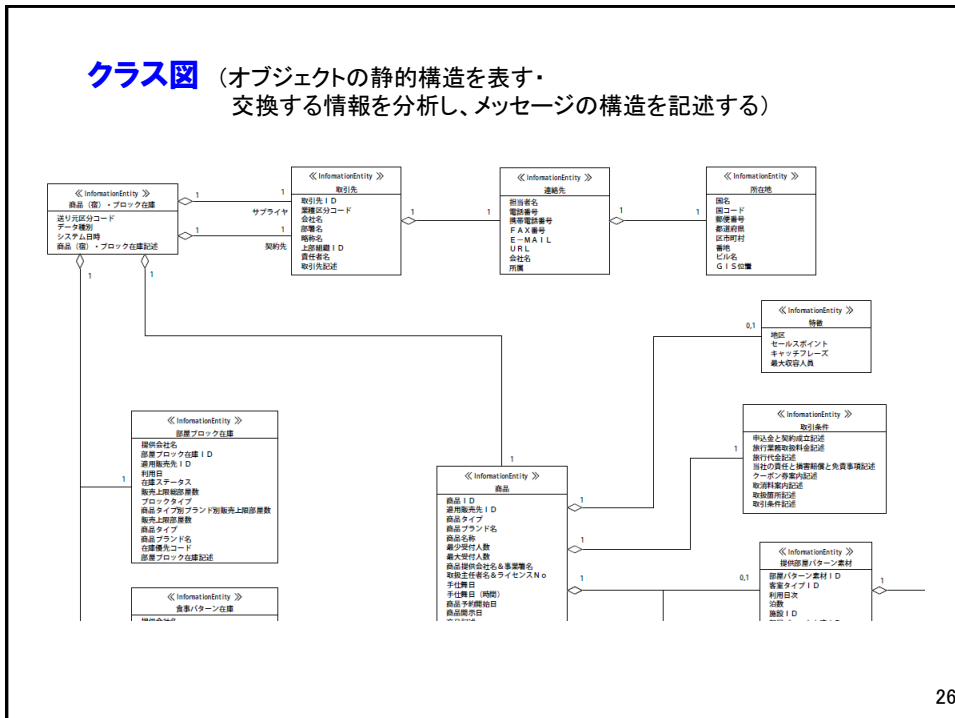

## JTREC講演：UN/CEFACTの技術（ebXMLと技術仕様）解説

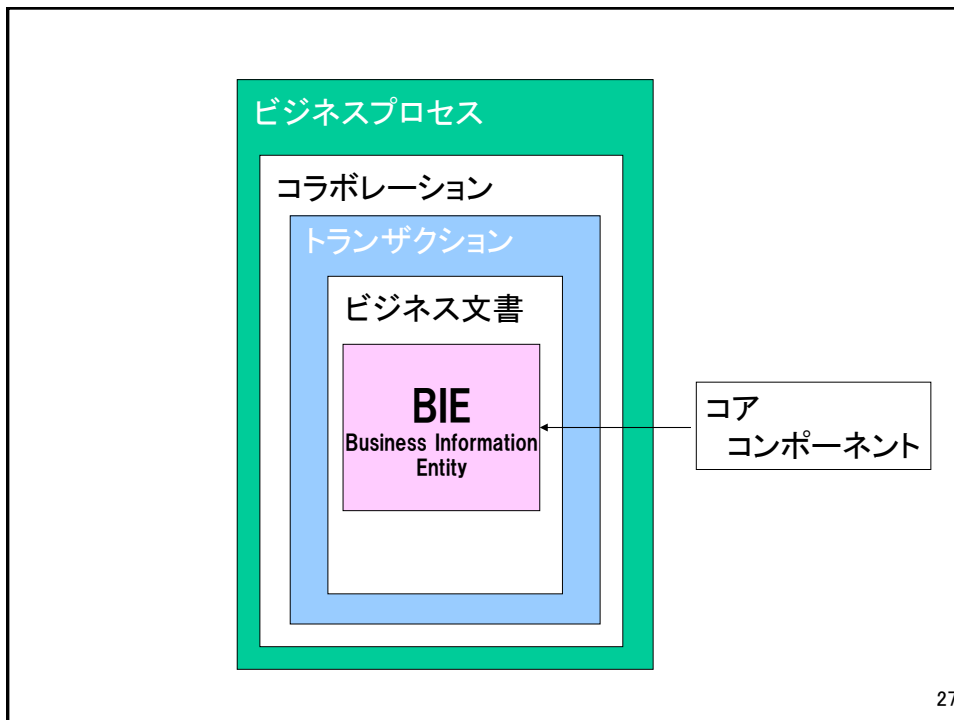

コア構成要素

## コア・コンポーネント

- Core Component (CC)
  - 意味のある情報交換パッケージを生成する基礎情報単位
- Business Information Entity (BIE)
  - コア・コンポーネントを特定のビジネスで使用する場合の情報単位
  - コア・コンポーネントをもとにして生成

28

## • Person (コアコンポーネント)

- Name (Yoshihisa IIDA : 単純な文字列)
- Birth Date (2012/06/21 : 単純な年月日)
- Residence (複数の内容をもつ下記のAddress)
- Official Address (複数の内容をもつ下記のAddress)

---

## • Address

- Street (Meili St. : 単純な文字列)
- Post Code (100-0001 : 単純な文字列)
- Town (Tokyo : 単純な文字列)
- Country (JPN : 単純な国コード)

29

- Person
- **ACC** (Aggregate CC)
    - 特定の意味を表すビジネス情報の集まり
- 
- **BCC** (Basic CC) → Name, Birth Date
    - ACCを構成する個々のビジネス特性を表わすCC
    - Data型(表現形式 : Text、Date、...)を持つ
  - **ASCC** (Association CC) → Residence, Official Address
    - ACCを構成する複合ビジネス特性を表わすCC

30

## JTREC講演：UN/CEFACTの技術（ebXMLと技術仕様）解説

- **Person** (ACC)

- Name (BCC: データ型Text)
- Birth Date (BCC: データ型Date)
- Residence (Addressで定義されるASCC)
- Official Address (Addressで定義されるASCC)

---

- **Address** (ASCC)

- Street (BCC: データ型Text)
- Post Code (BCC: データ型Text)
- Town (BCC: データ型Text)
- Country (BCC: データ型Identifier)

31

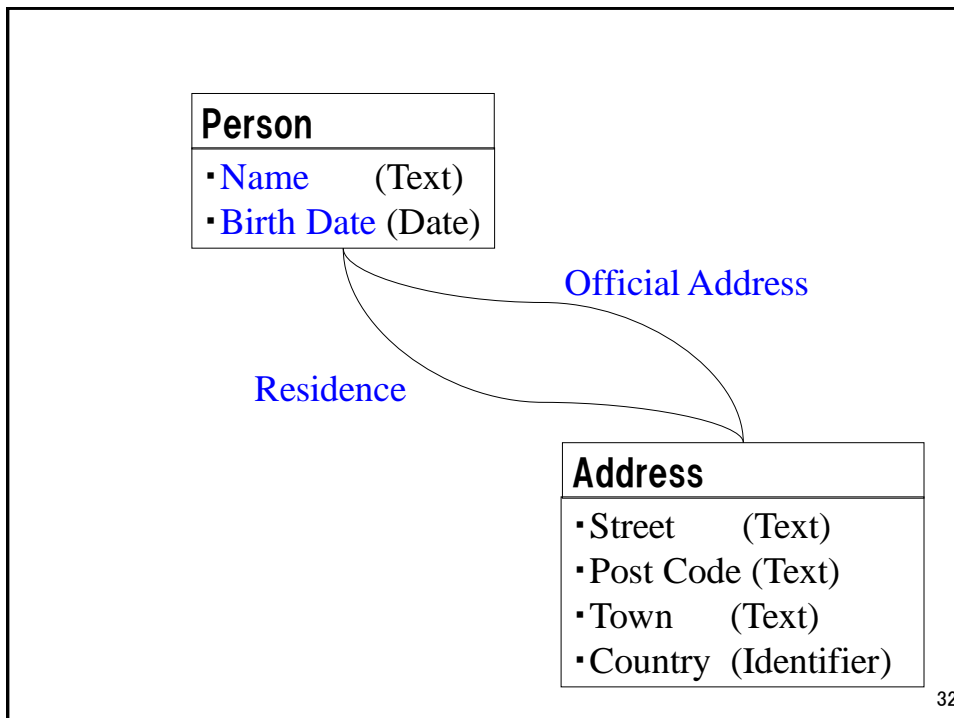

32



## JTREC講演：UN/CEFACTの技術（ebXMLと技術仕様）解説

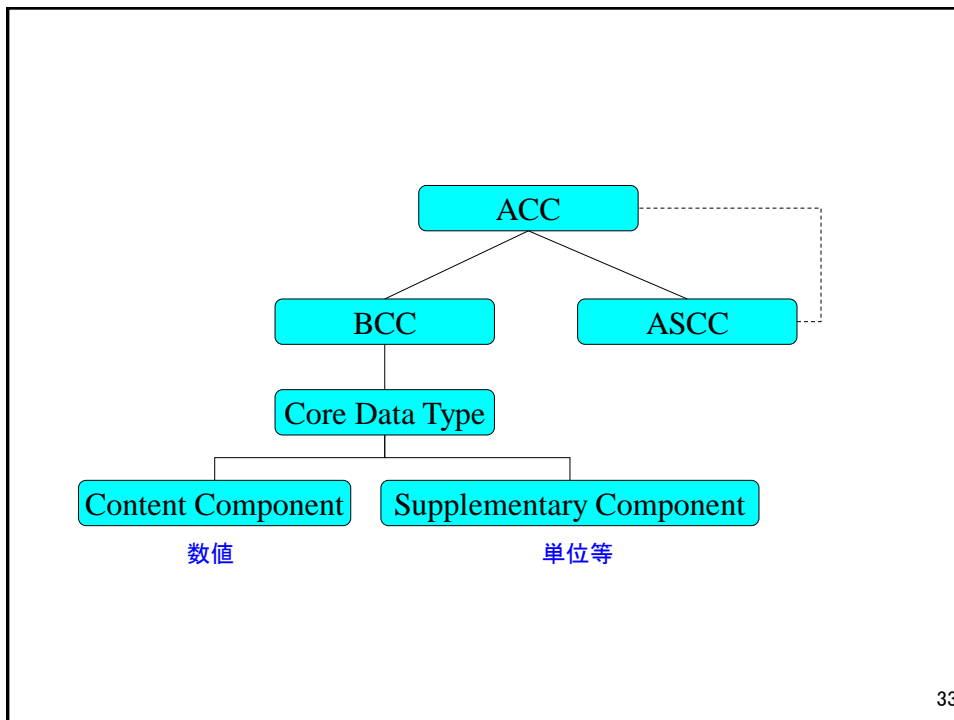

## Core Data Type

Amount <span style="color: red;">金額</span>	Ordinal
Binary Object	Percent
Code <span style="color: blue;">コード</span>	Picture
Date	Quantity <span style="color: red;">金額以外の数量</span>
Date Time	Rate
Duration	Ratio
Graphic	Sound
Identifier <span style="color: blue;">識別記号</span>	Text
Indicator	Time
Measure <span style="color: red;">測定値</span>	Value
Name	Video

[CEFACTホームページ](#)⇒Outputs⇒Technical Specifications⇒CCDataTypeCatalogue

34

## JTREC講演：UN/CEFACTの技術（ebXMLと技術仕様）解説

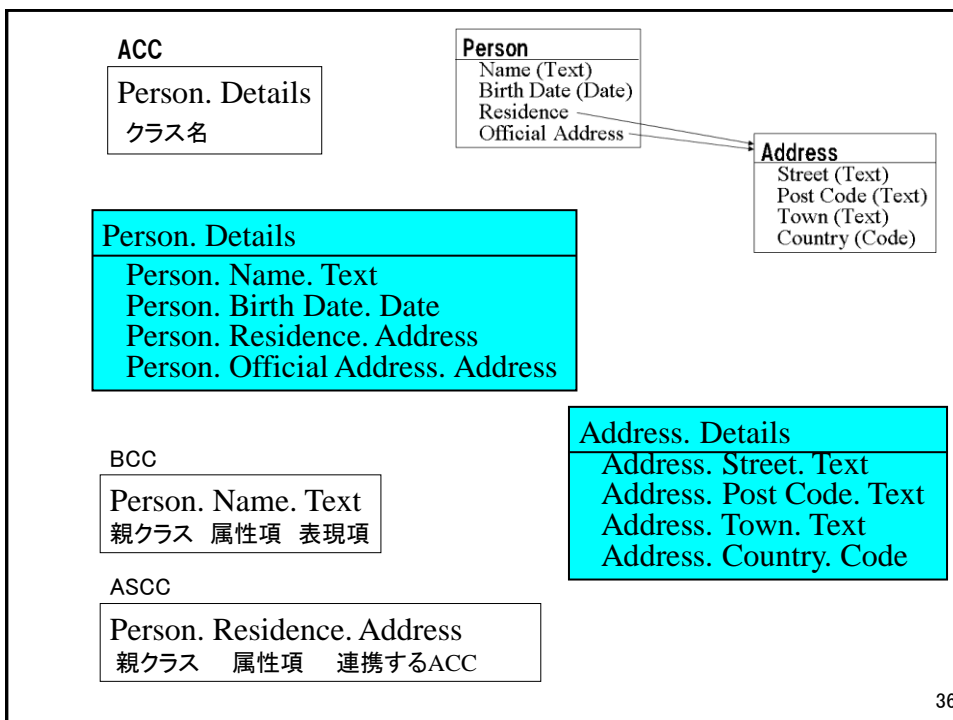
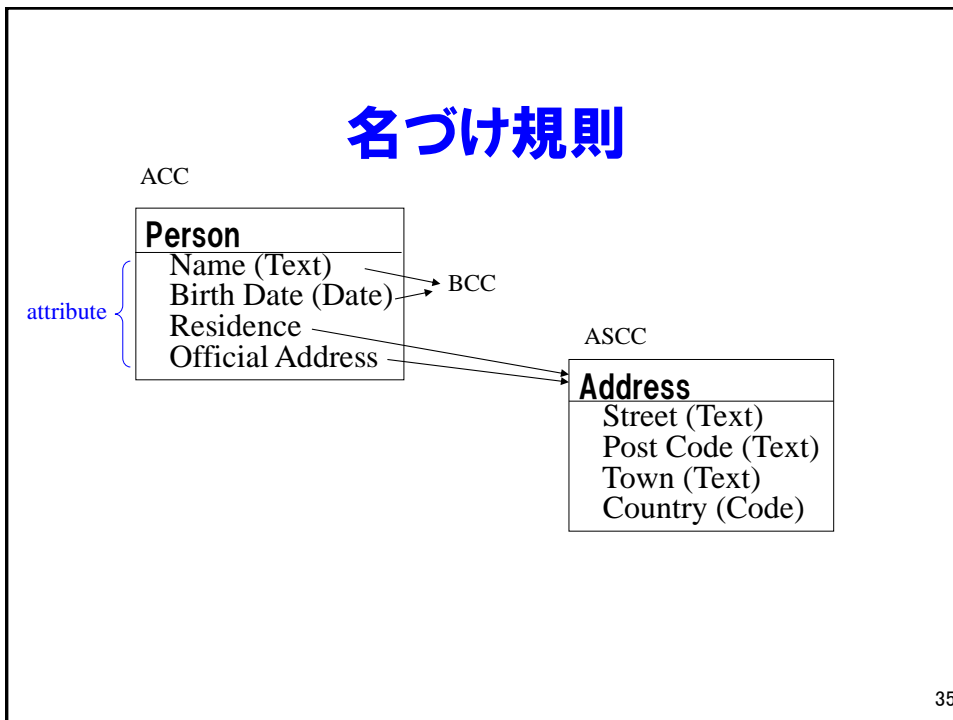

## JTREC講演：UN/CEFACTの技術（ebXMLと技術仕様）解説

## CCの辞書情報

- Dictionary Entity Name

Object class  
Property term  
Representation term, Object class term

- Definition
- Occurrence Min, Max

Dictionary Entry Name	Definition	Occurrence Min	Occurrence Max
Person. Name. Text	A name or set of names, expressed as text, by which this person is known.	0	unbounded
Person. Residence. Address	A residence address for this person.	0	unbounded

[CEFACTホームページ](#)⇒Standards⇒Core Components Library(UN/CCL)・BIEも含む

37

	Dictionary Entry Name	Definition	Occurrence	
			MIN	MAX
<b>ACC</b>	<b>Building. Details</b>	A permanent fixed structure, such as a house, factory, hotel, or office building.		
<b>BCC</b>	<b>Building. Construction. Date</b>	A date of construction for this building.	0	unbounded
<b>BCC</b>	<b>Building. Description. Text</b>	A textual description for this building.	0	unbounded
<b>BCC</b>	<b>Building. Identification. Identifier</b>	A unique identifier for this building.	0	unbounded
<b>BCC</b>	<b>Building. Name. Text</b>	A name, expressed as text, of this building.	0	unbounded
<b>BCC</b>	<b>Building. Renovation. Date</b>	A date of renovation of this building.	0	unbounded
<b>BCC</b>	<b>Building. Style. Text</b>	The style, expressed as text, of this building.	0	1
<b>BCC</b>	Building. Type. Code	The code specifying the type of building, such as an apartment, a mobile home, or a detached house.	0	1
<b>BCC</b>	Building. Construction Material Type. Code	The code specifying the type of construction material for this building, such as brick veneer or concrete.	0	1
<b>BCC</b>	Building. Flat Roof. Percent	The percentage of the roof area of this building which is flat.	0	1
<b>BCC</b>	Building. Storey. Quantity	The number of storeys (floors) in this building.	0	1
<b>BCC</b>	Building. Apartment. Quantity	The number of apartments (separate living units) in this building.	0	1

38

## JTREC講演：UN/CEFACTの技術（ebXMLと技術仕様）解説

BCC	Building.Bedroom.Quantity	The number of bedrooms in this building.	0	1
BCC	Building.Room.Quantity	The number of rooms in this building.	0	1
BCC	Building.Fireplace.Quantity	The number of fireplaces in this building.	0	1
BCC	Building.Historical Status.Code	The code specifying the historical status of this building.	0	1
BCC	Building.Construction Completion.Percent	The percent of completion of the construction of this building.	0	1
BCC	Building.Construction Completion Degree.Code	The code specifying the degree of completion of this building.	0	1
BCC	Building.Drain Length.Measure	The measure of the length of the drains connecting this building to the public drainage system.	0	1
BCC	Building.Estimated Construction Completion.Date Time	The estimated date, time, date time, or other date time value when the construction of this building will be completed.	0	1
BCC	Building.Elevator.Quantity	The number of elevators in this building.	0	1
BCC	Building.Roof Design.Code	The code specifying the roof design of this building, such as flat or gabled.	0	1
BCC	Building.Construction Prefabrication Type.Code	The code specifying the construction prefabrication of this building, such as heavy concrete or precast concrete.	0	1
BCC	Building.Floor Material.Code	The code specifying the floor material used in this building, such as wood or concrete.	0	1

39

BCC	Building.Modified.Indicator	The indication of whether or not this building has been modified or extended.	0	1
BCC	Building.Structural Damage.Indicator	The indication of whether or not this building has any signs of structural damage.	0	1
BCC	Building.Neon Sign Area.Measure	The measure of the area of neon signs in or on this building.	0	1
BCC	Building.Maximum Vehicle.Quantity	The maximum number of vehicles that can be held in this building.	0	1
BCC	Building.Situation.Code	The code specifying the situation of this building to the main building, such as attached, detached or integral.	0	1
BCC	Building.Ground Floor Area.Measure	The measure of the ground floor area of this building.	0	1
BCC	Building.Type.Text	The type of this building, expressed as text.	0	1
BCC	Building.Electrical Panel Type.Code	The code specifying the type of electrical panel in this building.	0	1
BCC	Building.Wiring Type.Code	The code specifying the type of wiring in this building.	0	1
BCC	Building.Wiring Electrical Capacity.Measure	The measure of the electrical capacity of the wiring in this building.	0	1
BCC	Building.Plumbing Type.Code	The code specifying the type of plumbing in this building.	0	1
BCC	Building.Condition.Code	The code specifying the condition of this building.	0	1

40

## JTREC講演：UN/CEFACTの技術（ebXMLと技術仕様）解説

BCC	Building. Roof Type. Code	The code specifying the type of roof for this building.	0	1
BCC	Building. Roof Type. Text	The type of roof for this building, expressed as text.	0	1
BCC	Building. Construction Start. Date Time	The date, time, date time, or other date time value of the start of the construction of this building.	0	1
BCC	Building. Construction Cost. Amount	The monetary value of the construction costs of this building.	0	1
BCC	Building. Construction Regulatory Grade. Code	The code specifying the construction regulatory grade for this building, such as Building Code Effectiveness Grade (BCEG).	0	1
BCC	Building. Above Ground Floor Area. Measure	The measure of the floor area of this building, counting all storeys above ground.	0	1
BCC	Building. Basement. Quantity	The number of basements in this building.	0	1
BCC	Building. Earthquake Ground Condition. Code	The code specifying the condition of the ground, with respect to earthquakes, where this building is situated.	0	1
BCC	Building. Exterior Wall Masonry Veneer. Percent	The percent of the exterior wall made of masonry veneer for this building.	0	1
BCC	Building. Storm Protection Type. Code	The code specifying the type of storm protection for this building.	0	1
BCC	Building. Hurricane Resistive Glass. Indicator	The indication of whether or not hurricane resistive glass is used in this building.	0	1
BCC	Building. Land Area. Measure	The measure of the land area on which the building is located.	0	1

41

BCC	Building. Hillside Incline. Percent	The percent of the hillside incline for this building.	0	1
BCC	Building. Subtype. Code	The code specifying the subtype of this building, such as for a garage type building, built in, basement or carport.	0	1
BCC	Building. Basement. Indicator	The indication of whether or not this building has a basement.	0	1
BCC	Building. Type. Quantity	The number of buildings of the same type as this building.	0	1
BCC	Building. Wind Resistance. Code	The code specifying the wind resistance of this building.	0	1
BCC	Building. Swimming Pool. Quantity	The number of swimming pools belonging to this building.	0	1
BCC	Building. Real Estate Type. Code	The code specifying the type of real estate for this building.	0	1
ASCC	<b>Building. Actual. Picture</b>	An actual picture of this building.	0	unbounded
ASCC	<b>Building. Distinctive. Feature</b>	A feature that is a distinctive characteristic of this building.	0	unbounded
ASCC	Building. Installed. Air Conditioning	The air conditioning installed in this building.	0	1
ASCC	Building. Within. Bathroom	A bathroom within this building.	0	unbounded
ASCC	Building. Related. Building Accessory	A building accessory related to this building.	0	unbounded

42

## JTREC講演：UN/CEFACTの技術（ebXMLと技術仕様）解説

ASCC	Building, Applied, Building Improvement	A building improvement applied to this building.	0	unbounded
ASCC	Building, Used, Inbuilt Component	An inbuilt component used in this building.	0	unbounded
ASCC	Building, Used, Construction Material	Material used in the construction of this building.	0	unbounded
ASCC	Building, Specified, Dimension	The specified dimensions of this building.	0	1
ASCC	Building, Within, Elevator	An elevator within this building.	0	unbounded
ASCC	Building, Within, Fireplace	A fireplace within this building.	0	unbounded
ASCC	Building, Installed, Heating System	A heating system installed in this building.	0	unbounded
ASCC	Building, Applied, Interior Finish	The interior finish applied in this building.	0	1
ASCC	Building, Within, Kitchen	A kitchen within this building.	0	unbounded
ASCC	Building, Specified, Mobile Home	The mobile home specified as this building (dwelling).	0	1
ASCC	Building, Applied, Modification	A modification that has been applied to this building.	0	unbounded
ASCC	Building, Attached, Porch	A porch attached to this building.	0	unbounded

43

ASCC	Building, Supporting, Substructure	A supporting substructure for this building.	0	unbounded
ASCC	Building, Within, Basement	A basement within this building.	0	unbounded
ASCC	Building, Related, Swimming Pool	A swimming pool related to the building.	0	unbounded
ASCC	Building, Additional, Building	An additional building located on the same premises, which may or may not be attached to this building.	0	unbounded
ASCC	Building, Specified, Additional Interest	An additional interest specified for this building.	0	unbounded
ASCC	Building, Applicable, Building Insurance Factor	The set of building insurance factors applicable to this building.	0	1

44

## JTREC講演：UN/CEFACTの技術（ebXMLと技術仕様）解説

ビジネス情報項目

**BIE**

- Core Component (CC)
  - 意味のある情報交換パッケージを生成する基礎情報単位
- Business Information Entity (BIE)
  - コア・コンポーネントを特定のビジネスで使用する場合の情報単位
  - コア・コンポーネントをもとにして生成

45

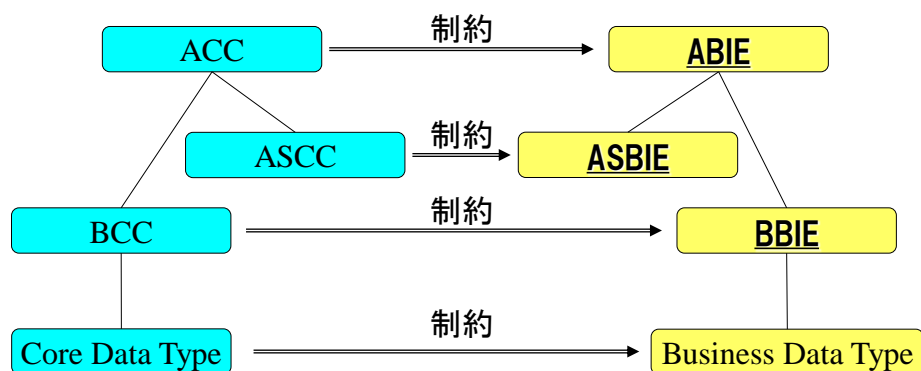

繰返し回数(cardinality)に制限を加える(例 0..1 ⇒ 1..1)  
 個々のBCC、ASCCの使用・不使用を決める  
 個々のBCC、ASCCの属性を限定する  
 BCCのデータタイプを限定する

46

## JTREC講演：UN/CEFACTの技術（ebXMLと技術仕様）解説

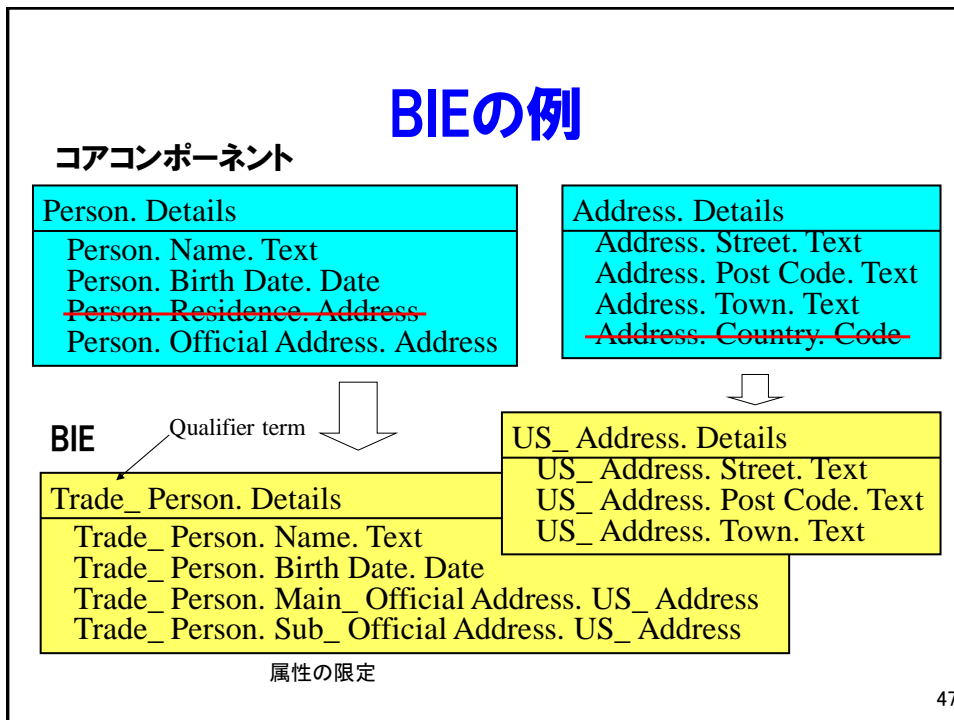



## JTREC講演：UN/CEFACTの技術（ebXMLと技術仕様）解説

Dictionary Entry Name	Definition	Sequence Number	Occurrence	
			MIN	MAX
<b>ABIE</b> Lodging House_Building.Details	A permanent fixed structure of the lodging house.			
<b>BBIE</b> Lodging House_Building.Identification.Identifier	A unique identifier for this lodging house building.	1	0	unbounded
<b>BBIE</b> Lodging House_Building.Formal_Name.Text	A formal name, expressed as text, of this lodging house building.	2	1	unbounded
<b>BBIE</b> Lodging House_Building.Familiar_Name.Text	The familiar name such as a nickname, expressed as text, of the lodging house building.	3	0	1
<b>BBIE</b> Lodging House_Building.Architectural_Style.Text	The architectural style, expressed as text, of this lodging house building.	4	0	1
<b>BBIE</b> Lodging House_Building.Original_Construction.Date	The date of the original construction of this lodging house building.	5	0	1
<b>BBIE</b> Lodging House_Building.Latest_Renovation.Date	The date of the latest renovation of this lodging house building.	6	0	1
<b>BBIE</b> Lodging House_Building.Description.Text	The textual description of this lodging house building.	7	0	1
<b>ASBIE</b> Lodging House_Building.Actual.Lodging House_Picture	An actual picture of this lodging house building.	1	0	unbounded
<b>ASBIE</b> Lodging House_Building.Distinctive.Lodging House_Feature	A feature that is a distinctive characteristic of this lodging house building.	2	0	unbounded

49

## コア・コンポーネント・BIEの考え方

- 情報の相互運用性 (interoperability)
- 構文によらない標準 (syntax-neutral)

## JTREC講演：UN/CEFACTの技術（ebXMLと技術仕様）解説

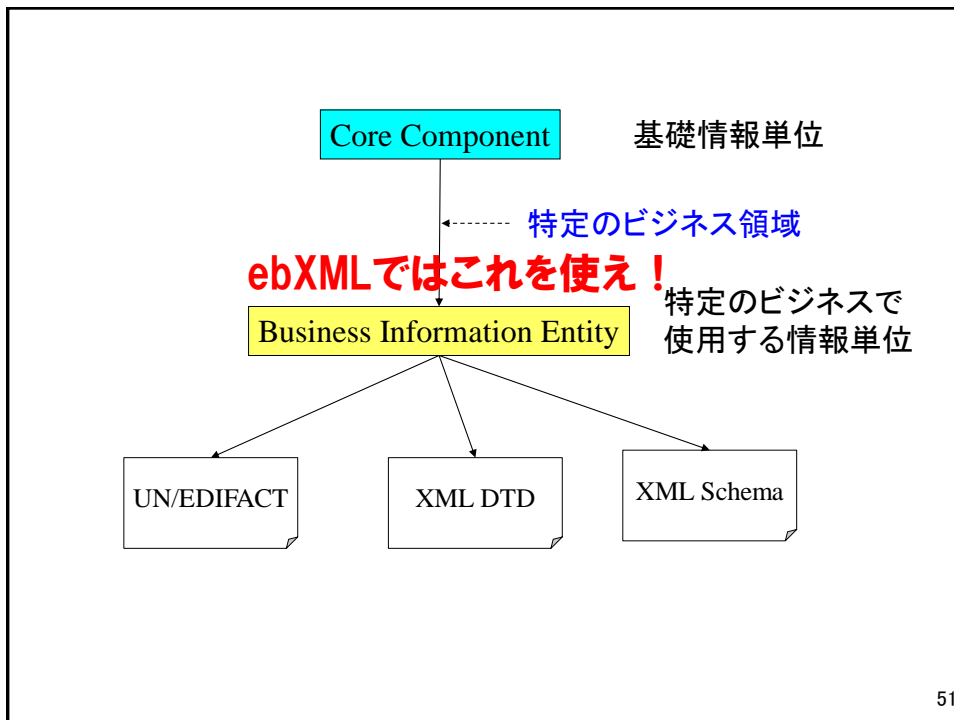

```

<LodgingHouseBuilding>
  <ram:ID>0</ram:ID>
  <ram:FormalName>本館</ram:FormalName>
  <ram:ArchitecturalStyle>
    洋風コンクリート建築
  </ram:ArchitecturalStyle>
  <ram:OriginalConstructionDate>
    1923-01-01
  </ram:OriginalConstructionDate>
  <ram:LatestRenovationDate>
    2010-04-01
  </ram:LatestRenovationDate>
  <ram:ActualLodgingHousePicture>
    .
    .
    .
  </ram:ActualLodgingHousePicture>
  <ram:DistinctiveLodgingHouseFeature>
    .
    .
    .
  </ram:DistinctiveLodgingHouseFeature>
</LodgingHouseBuilding>

```

52

## UN/CEFACT標準制定までの流れ

- プロジェクトの申請・認可
  - **SLH** (Small Scaled Lodging House)関係
    - 日本の旅館のような複合商品を提供する「小規模宿泊施設」
      - SLH Information (宿泊施設情報)
      - SLH Travel Product Information (宿泊商品情報)
      - SLH Reservation Information Process (宿泊予約情報)

[CEFACTホームページ](#)⇒Projects⇒Sectoral (Sign upが必要)

53

- **BRS**
  - Business Requirements Specification
  - ビジネス要件仕様
  - 対象業務の目的、範囲、業務プロセス、情報フロー、情報モデル、業務ルール、用語の定義を記述した文書
  - [CEFACTのホームページ](#)⇒ Outputs⇒Standards⇒BRS
- **RSM**
  - Requirements Specification Mapping
  - 要求仕様マッピング
  - 情報モデルをより詳細に記述した文書
- **XMLスキーマの自動生成**
  - RSMのBIEを記述したExcel表からXMLスキーマを自動生成



54

## JTREC講演：UN/CEFACTの技術（ebXMLと技術仕様）解説

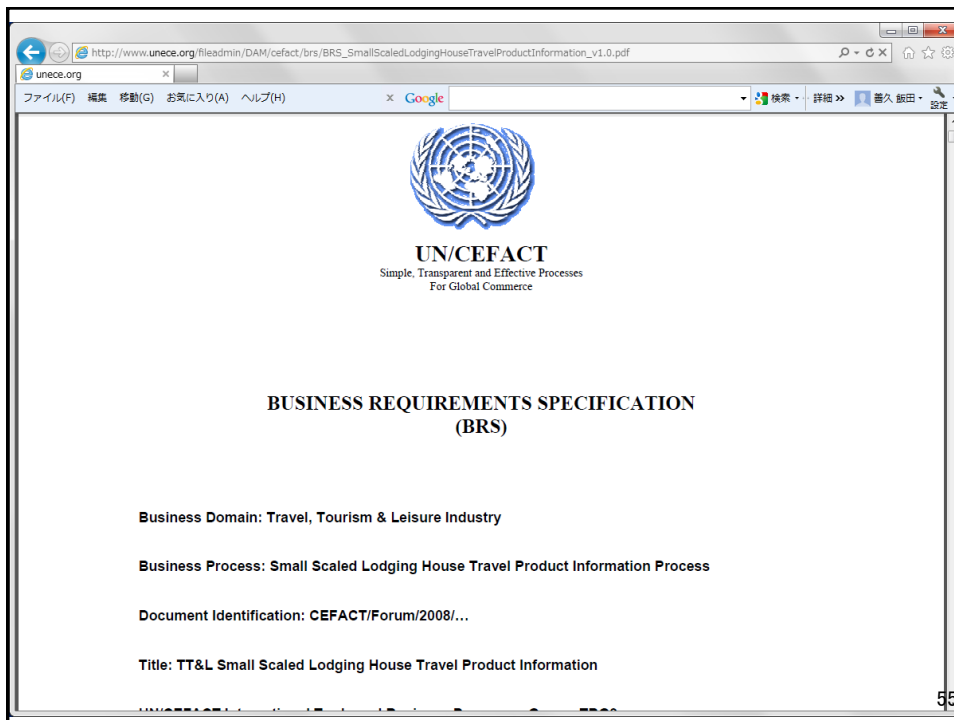

http://www.unece.org/fileadmin/DAM/cefact/brs/BRS\_SmallScaledLodgingHouseTravelProductInformation\_v1.0.pdf

unece.org

ファイル(F) 編集 移動(G) お気に入り(A) ヘルプ(H) x Google

検索 詳細 >> 書久 飯田 設定



**UN/CEFACT**  
Simple, Transparent and Effective Processes  
For Global Commerce

**BUSINESS REQUIREMENTS SPECIFICATION  
(BRS)**

**Business Domain:** Travel, Tourism & Leisure Industry

**Business Process:** Small Scaled Lodging House Travel Product Information Process

**Document Identification:** CEFACT/Forum/2008/...

**Title:** TT&L Small Scaled Lodging House Travel Product Information

55

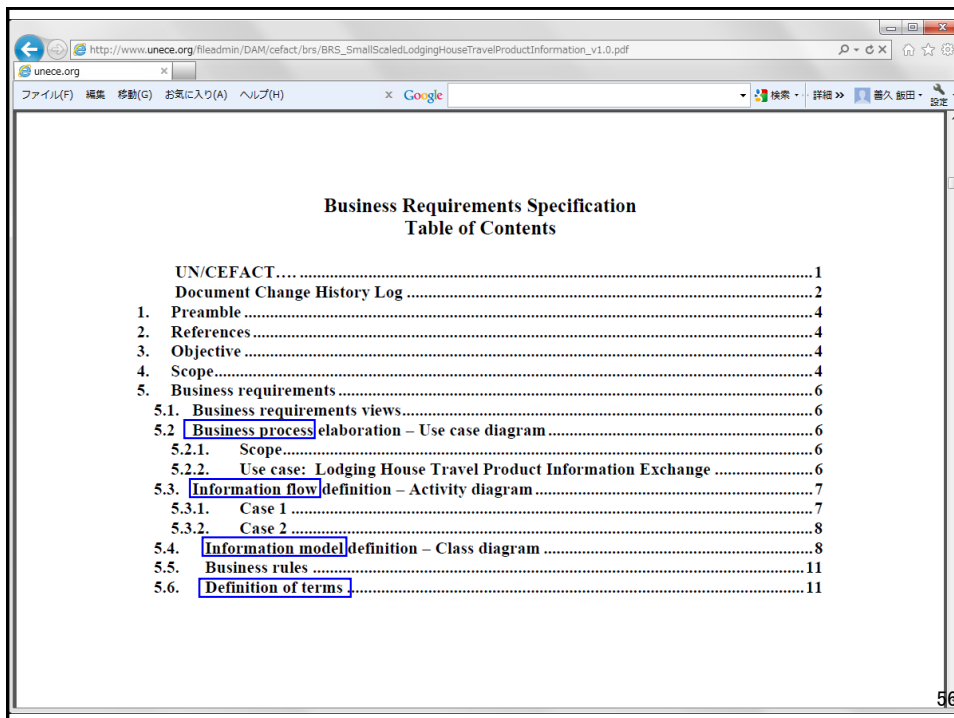

http://www.unece.org/fileadmin/DAM/cefact/brs/BRS\_SmallScaledLodgingHouseTravelProductInformation\_v1.0.pdf

unece.org

ファイル(F) 編集 移動(G) お気に入り(A) ヘルプ(H) x Google

検索 詳細 >> 書久 飯田 設定

**Business Requirements Specification  
Table of Contents**

UN/CEFACT.....	1
Document Change History Log .....	2
1. Preamble .....	4
2. References .....	4
3. Objective .....	4
4. Scope.....	4
5. Business requirements .....	6
5.1. Business requirements views.....	6
5.2. <b>Business process</b> elaboration – Use case diagram .....	6
5.2.1. Scope.....	6
5.2.2. Use case: Lodging House Travel Product Information Exchange .....	6
5.3. <b>Information flow</b> definition – Activity diagram .....	7
5.3.1. Case 1 .....	7
5.3.2. Case 2 .....	8
5.4. <b>Information model</b> definition – Class diagram .....	8
5.5. Business rules .....	11
5.6. <b>Definition of terms</b> .....	11

56

## JTREC講演：UN/CEFACTの技術（ebXMLと技術仕様）解説

5.2 Business process elaboration – Use case diagram

5.2.1. Scope  
This process details the request and response of the information for a specific lodging house travel product. Any supplier of a lodging house can send the information to its customers and receive the response on its receipt. Also a customer can request the information and receive the response from the supplier that contains the information if the requesting message is valid in syntax and context. The use case is shown in Figure 1.

5.2.2. Use case: Lodging House Travel Product Information Exchange  
The use case for the lodging house travel product information request and response is shown in Figure 1

**Use case description – Lodging House Travel Product Information**

<b>Business process name</b>	Lodging House Travel Product Information Request and Response
<b>Identifier</b>	
<b>Actors</b>	Customer, Supplier
<b>Description</b>	The supplier presents to the customer, for lodging house travel product information
<b>Pre-condition</b>	None
<b>Post-conditions</b>	None
<b>Scenario</b>	Lodging House Travel Product Information Request and Response
<b>Remarks</b>	Any supplier can send this information or any customer can request this information

57

Use Case Diagram (Lodging House Travel Product)

```

graph LR
    S[Supplier] --- UC((Lodging House Travel Product))
    C[Customer (Travel Agent, Consumers, etc.)] --- UC
  
```

Figure 1 Use Case Diagram --- Lodging House Travel Product Information

5.3. Information flow definition – Activity diagram

For the use case in chapter 5.2., the corresponding activity diagrams are presented in Figure 2 and Figure 3.

5.3.1. Case 1

58

## JTREC講演：UN/CEFACTの技術（ebXMLと技術仕様）解説

5.3. Information flow definition – Activity diagram

For the use case in chapter 5.2., the corresponding activity diagrams are presented in Figure 2 and Figure 3.

5.3.1. Case 1

**Activity Diagram (Lodging House Travel Product) – Case 1**

**Figure 2 Activity Diagram – Case 1**

Any lodging house can send its lodging house travel product information to its customers and receive an acknowledgement as to whether the information has been received correctly.

59

5.4. Information model definition – Class diagram

60

## JTREC講演：UN/CEFACTの技術（ebXMLと技術仕様）解説

5.6. Definition of terms  
The definition of terms used in the lodging house travel product information is shown in Figure 6.

**Figure 6 Definition of terms**

Business Name	Definition
Lodging House Travel Product. Details	A lodging house travel item which may be purchased by a customer.
Type Code	The code specifying the type of lodging house travel product.
Category Code	The code specifying the category of lodging house travel product.
Identification. Identifier	The unique identifier for this lodging house travel product.
Brand Name Text	The brand name, expressed as text, of this lodging house travel product.
Name Text	The name, expressed as text, of this lodging house travel product.
Supplier Name Text	The name, expressed as text, of the supplier of this lodging house travel product.
Supplier Identifier	The unique identifier for the supplier of this lodging house travel product.
Sales Manager Name Text	The name, expressed as text, of the sales manager for this lodging house travel product.
Travel Licence Identifier	The unique travel licence identifier for this lodging house travel product.
Reservation Guarantee Required Indicator	The indication of whether or not this lodging house travel product requires a reservation guarantee.
Reservation Guarantee Text	The reservation guarantee, expressed as text, for this lodging house travel product.
Indemnity Clause Text	The indemnity clause, expressed as text, for this lodging house travel product.

BRS\_SmallScaledLodgingHouseTravelProductInformation\_v1.0.doc Page: 61

- **BRS**

- Business Requirements Specification
- ビジネス要件仕様
- 対象業務の目的、範囲、業務プロセス、情報フロー、情報モデル、業務ルール、用語の定義を記述した文書

- **RSM**

- Requirements Specification Mapping
- 要求仕様マッピング
- 情報モデルをより詳細に記述した文書
- [JTRECのホームページ](#) ⇒ 成果・報告



- XMLスキーマの自動生成

- RSMのBIEを記述したExcel表からXMLスキーマを自動生成

## JTREC講演：UN/CEFACTの技術（ebXMLと技術仕様）解説

http://www.jtrec.org/material/RSM\_for\_SLHProductInformationV1.1.pdf

jtrec.org

ファイル(F) 編集 移動(G) お気に入り(A) ヘルプ(H) x Google

検索 詳細 >> 書込 印刷



**UN/CEFACT**  
Single, Transparent and Effective Processes  
for Global Commerce

**REQUIREMENTS SPECIFICATION MAPPING**

**Business Domain: Travel, Tourism & Leisure Industry**

**Business Process: Small Scaled Lodging House Travel Product Information Process**

**Title: TT&L Small Scaled Lodging House Travel Product Information Process**

**UN/CEFACT International Trade and Business Processes Group: TBG9**

63

http://www.jtrec.org/material/RSM\_for\_SLHProductInformationV1.1.pdf

jtrec.org

ファイル(F) 編集 移動(G) お気に入り(A) ヘルプ(H) x Google

検索 詳細 >> 書込 印刷

CEFACT/ICG/006 4

**Table of Contents**

**REFERENCE DOCUMENTS..... 3**

1. OBJECTIVE SECTION ..... 5

2. DEFINITION OF TERMS SECTION..... 5

3. TARGET TECHNOLOGY SOLUTION SECTION..... 5

4. INFORMATION PAYLOAD TO BE IMPLEMENTED SECTION..... 5

    4.1 *Conceptual data model section*..... 5

        4.1.1 Class diagram..... 5

        4.2 *Canonical data model section*..... 7

5. **BUSINESS INFORMATION ENTITY** REFERENCE SECTION ..... 7

6. CORE COMPONENTS UN/CEFACT REGISTRY VERSION USED ..... 7

64



## JTREC講演：UN/CEFACTの技術（ebXMLと技術仕様）解説

ABIE/ BBIE/ ASBIE/A CC/BCC/ ASCC/DT	Dictionary Entry Name (auto generated)	Definition Mandatory	Sequenc e Number	Occurren ce Min	Occurrenc e Max
ABIE	Lodging House_ Travel Product. Details	A lodging house travel item which may be purchased by a customer.			
BBIE	Lodging House_ Travel Product. Type. Code	The code specifying the type of lodging house travel product.	1	1	1
BBIE	Lodging House_ Travel Product. Category. Code	The code specifying the category of lodging house travel product.	2	1	1
BBIE	Lodging House_ Travel Product. Identification. Identifier	The unique identifier for this lodging house travel product.	3	1	1
BBIE	Lodging House_ Travel Product. Brand_ Name. Text	The brand name, expressed as text, of this lodging house travel product.	4	0	1
BBIE	Lodging House_ Travel Product. Name. Text	The name, expressed as text, of this lodging house travel product.	5	0	1
BBIE	Lodging House_ Travel Product. Supplier Name. Text	The name, expressed as text, of the supplier of this lodging house travel product.	7	0	1
BBIE	Lodging House_ Travel Product. Supplier. Identifier	The unique identifier for the supplier of this lodging house travel product.	6	0	1
BBIE	Lodging House_ Travel Product. Sales Manager Name. Text	The name, expressed as text, of the sales manager for this lodging house travel product.	8	0	1
BBIE	Lodging House_ Travel Product. Travel Licence. Identifier	The unique travel licence identifier for this lodging house travel product.	9	0	1
BBIE	Lodging House_ Travel Product. Reservation Guarantee Required. Indicator	The indication of whether or not this lodging house travel product requires a reservation guarantee.	10	0	1
BBIE	Lodging House_ Travel Product. Reservation Guarantee. Text	The reservation guarantee, expressed as text, for this lodging house travel product.	11	0	1
BBIE	Lodging House_ Travel Product. Indemnity Clause. Text	The indemnity clause, expressed as text, for this lodging house travel product.	12	0	1
BBIE	Lodging House_ Travel Product. Cancellation Policy. Text	The cancellation policy, expressed as text, for this lodging house travel product.	13	0	1
BBIE	Lodging House_ Travel Product. Sales Office Information. Text	Sales office information, expressed as text, for this lodging house travel product.	14	0	1
BBIE	Lodging House_ Travel Product. Description. Text	The textual description of this lodging house travel product.	15	0	1
	Lodging House_ Travel Product. Applicable.	A customer class applicable to this			

- **BRS**

- Business Requirements Specification
- ビジネス要件仕様
- 対象業務の目的、範囲、業務プロセス、情報フロー、情報モデル、業務ルール、用語の定義を記述した文書

- **RSM**

- Requirements Specification Mapping
- 要求仕様マッピング
- 情報モデルをより詳細に記述した文書

- **XMLスキーマの自動生成**

- RSMのBIEを記述したExcel表からXMLスキーマを自動生成
- [CEFACTのホームページ](#)⇒ Outputs⇒Standards⇒XML Schemas



## JTREC講演：UN/CEFACTの技術（ebXMLと技術仕様）解説

```

- <xsd:element name="LodgingHouseTravelProductInformation"
  type="rsm:LodgingHouseTravelProductInformationType">
  - <xsd:annotation>
    - <xsd:documentation xml:lang="en">
      <ccts:UniqueID>8ce5635f-aa67-4e0e-8fd9-e4eeb7eef8e2</ccts:UniqueID>
      <ccts:Acronym>RSM</ccts:Acronym>
      <ccts:Name>LodgingHouseTravelProductInformation</ccts:Name>
      <ccts:Version>1.0</ccts:Version>
      <ccts:Definition>A message to request information and to provide information to a customer for a
        specific small scale lodging travel product or to update a system's database.</ccts:Definition>
      <ccts:BusinessProcessContextValue>Product Information</ccts:BusinessProcessContextValue>
      <ccts:GeopoliticalOrRegionContextValue>In All Contexts</ccts:GeopoliticalOrRegionContextValue>
      <ccts:OfficialConstraintContextValue>None</ccts:OfficialConstraintContextValue>
      <ccts:ProductContextValue>Information</ccts:ProductContextValue>
      <ccts:IndustryContextValue>Travel, Tourism and Leisure</ccts:IndustryContextValue>
      <ccts:BusinessProcessRoleContextValue>Lodging House Request and
        response</ccts:BusinessProcessRoleContextValue>
      <ccts:SupportingRoleContextValue>In All Contexts</ccts:SupportingRoleContextValue>
      <ccts:SystemCapabilitiesContextValue>None</ccts:SystemCapabilitiesContextValue>
    </xsd:documentation>
  </xsd:annotation>
</xsd:element>
<!-- ===== Type Definitions ===== -->
<!-- ===== Type Definition: LodgingHouseTravelProductInformationType ===== -->
<!-- ===== -->
- <xsd:complexType name="LodgingHouseTravelProductInformationType">
  - <xsd:annotation>
    - <xsd:documentation xml:lang="en">
      <ccts:UniqueID>8ce5635f-aa67-4e0e-8fd9-e4eeb7eef8e2-2</ccts:UniqueID>
      <ccts:Acronym>MA</ccts:Acronym>
      <ccts:DictionaryEntryName>Lodging House Travel Product Information.
        Details</ccts:DictionaryEntryName>
      <ccts:Version>1.0</ccts:Version>
      <ccts:Definition>A message to request information and to provide information to a customer for a
  
```

## 復習

- UN/CEFACT
- UN/EDIFACT
- ebXML
- コアコンポーネント( ACC、BCC、ASCC)
- BIE ( ABIE、BBIE、ASBIE )
- SLH
- BRS
- RSM

JTREC講演：UN/CEFACTの技術（ebXMLと技術仕様）解説

**終**